All Profits Go to Charity

Festival
11/15 - 10:00a - 8:00p
11/16 - 10:00a - 5:00p

Wine Stroll
11/15 - 4:00p - 8:00p
11/16 - 1:00p - 5:00p

THE ROTARY CLUB OF SEMINOLE COUNTY SOUTH

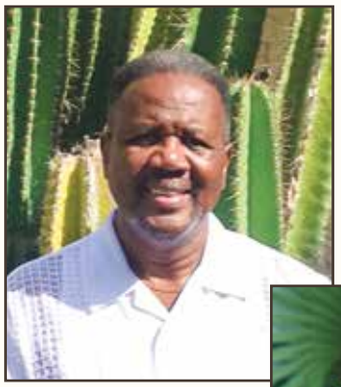

Charles English, Ph.D
Club President

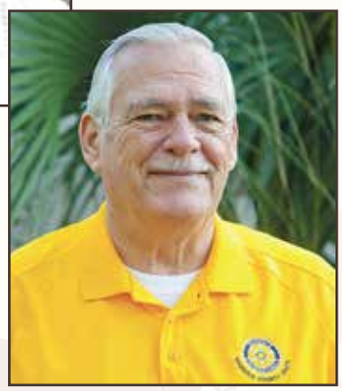

Paul Crouch
Festival Chair

Cover Painting artist is Irina Ashcraft. Learn more about Irina and her and her work at www.artworkbyirina.com

Dear Central Florida Resident,

The Seminole County South Rotary Club is excited about hosting the 4th Annual Arts, Craft, and Wine Festival, this year, November 15th and 16th, at Cranes Roost Lake in Altamonte Springs, Florida. You are invited to join us at this beautiful venue, just behind the popular Altamonte Springs Mall.

Rotary International (RI) is a worldwide network of local clubs made up of active and retired business, professional and community leaders, doing good things in our communities. All of the funds generated by this Arts, Craft, and Wine Festival, and by our other fund raising events will be distributed to local, national, and international charities. This year Rotarians are celebrating the accomplishments of almost 30 years of hard work and commitment to eradicate the poliovirus and create a future free of Polio. Our International theme this year is "Light Up Rotary" and our Local Club's theme is "Shine, Shine, Shine". The 2014 Arts, Craft, and Wine Festival, with its numerous arts and crafts exhibitors, along with the diversity of entertainment, food and beverages, will indeed "Light Up" Altamonte Springs, and Central Florida with Rotary.

This insert serves to recognize some of the many Rotarians and Corporate Sponsors who have made this event possible. We thank all of our hard working Rotarians, family members and friends, all of our generous sponsors, and particularly our valued exhibitors, for making this 4th Festival a resounding success. We look forward to welcoming you to a fun-filled weekend for the whole family, on November 15th and 16th.

Sincerely,

Charles W. English, Ph.D.
Club President

Paul Crouch
Art, Craft & Wine Festival Chair

RISING ACHIEVERS PROGRAM

Fourteen years ago the Rotary Club of Seminole County South decided to accentuate the positive with young people in our community.

The Rising Achievers Program (RAP) was created to recognize two students from each of the Seminole County public high schools who have overcome challenges, obstacles or adversity. These students have managed unusual responsibilities in their lives, yet are still graduating and going on to pursue their dreams.

These RAP students managed to cope with their challenges, learn from them, and still keep going. Challenges such as being homeless, physical challenges, life-threatening illnesses, fleeing from a foreign country, victims of violent crimes, being raised in foster homes or public housing are not the life of a typical teenager.

Some of these students could easily have slipped into a life of crime, but they chose to persevere to create a better life.

Over the past 14 years, over 300 students have been recognized as RAP students. The Rotary Club of Seminole County South is proud of their accomplishments.

ART, CRAFT & WINE FESTIVAL COMMITTEE

Paul Crouch, Festival Chair
Bill Potter, Co-Chair
John Costello, Marketing Chair
Jeff Bass, Wine Festival Chair
Charlie Berg, Business Chair
Edwin Wright, Entertainment Chair
Rege Davis, Facilities Chair
Barry Gainer, Volunteers Chair
Peggy Thomas, Environmental Chair
Shannon Costello, Graphic Designer

REQUEST FOR DONATIONS

Help us help those in need. Every week our Rotary club is involved with organizations and people with great needs. We are also very involved with students in Seminole County providing scholarships to advance their education. As a major service organization we need your support. Any size donation will be appreciated and 100% of your donation goes toward those in need. All donations are tax deductible as we are a 501C3 charitable organization.

Send your donations to: Rotary Club of Seminole County South, PO Box 160306, Altamonte Springs, Florida 32716

Name: _____ Phone:_____

Address: _____

Donation Amount: _____

Thank You!

WINE STROLL

Come for the art, stay for the wine...

The 4th Annual Wine Stroll takes place on Saturday, November 15th from 4:00p - 8:00p and Sunday, November 16th from 1:00p - 5:00p.

The Wine Stroll features a large selection of amazing wines from around the World. Each wine tasting station offers a unique selection to try.

Wine tasting stations will be located throughout the event along with stations located in the area by the amphitheater.

This event won't disappoint, bring your friends, sip some wine while enjoying the best entertainment in Seminole County!

Don't forget to purchase your Wine Stroll tickets in advance and save! Taste for yourself!

Tickets are available for purchase at www.aacwf.com or head over the Lake Mary Cork & Olive and pick them up in person.

Advance purchase tickets are available for the low price of $20.00, tickets will also be available the day of the event for $25.00.

GET YOUR WINE STROLL TICKETS TODAY!

Avoid the long ticket lines the day of the event and buy your tickets in advance!

Visit aacwf.com to get your tickets today!

buy early, save money!

$20.00 Advance Purchase

$25.00 Day of the Event

Celebrate Your Holidays

@ Lake Mary Cork&Olive

Wine Bar

Beer Bar

& Store

Open Monday-Saturday
from 11:00 AM to 8:00 PM +

We are located at the Regal Point Shopping Center in Lake Mary at 1061 South Sun Dr. #1009

Free Wi-Fi, Conference Room, Draught Beers, Over 100 Craft Beers, over a 1000 wines, and no corkage fee. Live Music Thursdays and Fridays

Good Wine / Good People / Good Service

Tel: 407.323.0555

CorkAndOliveOnline.com

cork&olive

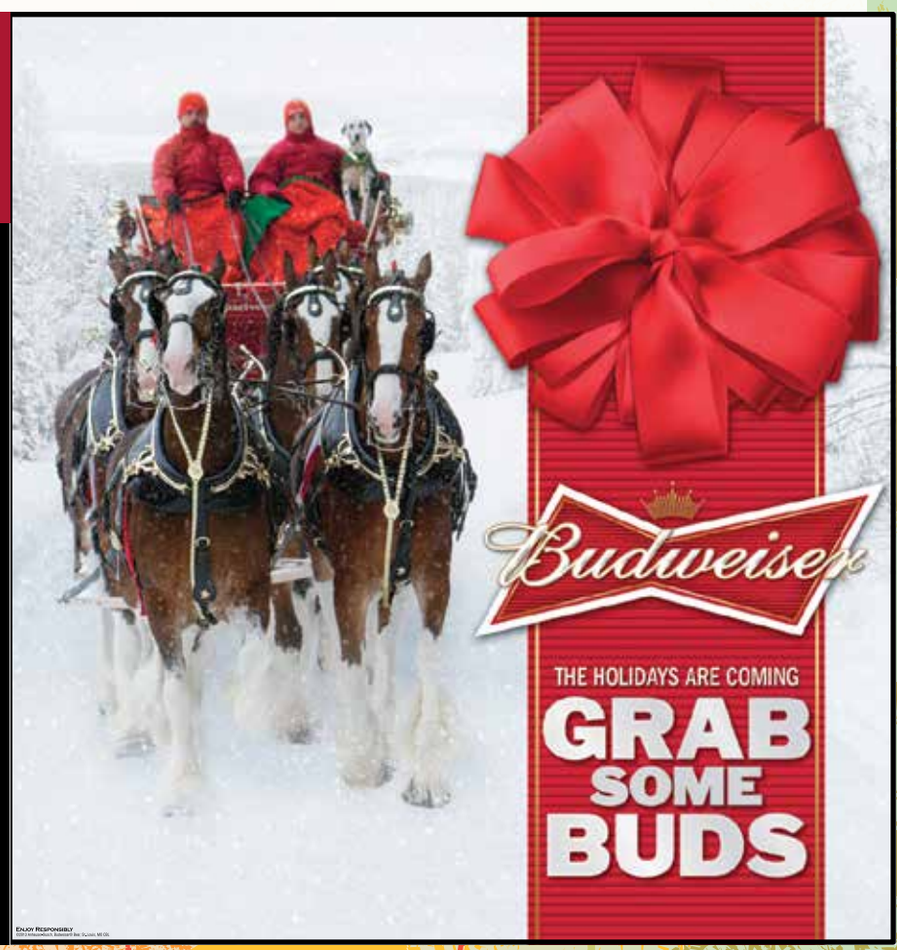

Entertainment is proudly sponsored by CFE Federal Credit Union

SATURDAY

10:00A 3D Motion Dance

11:00A New Life Community Church
Pastor Ron Heffield and his troupe sing with joy and enthusiasm and invites you to join in.

12:00N Opening Ceremony
Diana Tennis-MC
Mayor Pat Bates
Commissioner Lee Constantine

1:00P Voices of Truth
Featuring Jill Bolander Cohen and band giving us a combination of Jazz, Blues, Folk and Classic Rock.

2:00P Shimmy Knights
Promoting positive self image through belly dancing.

3:00P Hoop Fit Orlando
Featuring fun aerobics with hoops.

4:00P Colby Dance Group
A great young dance troupe showcasing a variety of dance.

5:00P The Now and Then Band
A versatile and renowned band that has performed on the international stage and has been twice honored as Florida's Variety Dance Band of the Year.

7:00P Elevate LIVE
High energy, crowd pleasing pop style singing and dancing show featuring kids from ages 5 to 20 years old

SUNDAY

10:00A DJ Mike

11:00A Blake Guyre
This talented Apopka High School Senior provides piano and song featuring music from the 60's to today.

12:00N Arthur Murray Dance Studio
Showcasing the finer steps of dance.

1:00P Tara Healy
This 17 year old has performed throughout Central Florida and is not only a talented singer but also is a jewelry designer.

2:00P The Barley Wine Band
A family friendly band featuring classic rock.

3:00P Karegan
This Deland, FL teen is a self taught guitarist and has performed with Tim McGraw's former band The Dance Hall Doctors.

4:30P Dayve Stewart
Davye has entertained with his golden saxophone, touring with such artists as Paul Brown, Ray Charles Tribute and Al Green.

Subject to change.

CFE FEDERAL CREDIT UNION

mycfe.com

Rotary Club of Seminole County South
Art, Craft and Wine Festival
ROTARY INTERNATIONAL
UPTOWN
ALTAMONTE
Cranes Roost Park
Entertainment
Wine Tasting
W 1 - 7
W 8 - 15
W 16 - 19
INFO
Rest - rooms
ATM
Beer Tent
No Parking
Altamonte Lakeside Park
Food Court
Vendor Parking
Kidz Corner
Rest Rooms
REGISTRATION
The Lofts
Festival Drive
GAZEBO
Rest Rooms
Conserve and Preserve
C17-C18
C1-C2
C14-C16
C5-C3
C11-C13
C8-C6
C10
C9
162
158
164-163
165
170
157-155
94 - 92
95
91
107
83
108
82
119
73
120
125
62
60
126
P1
P65
P59
48
P14
138
139
39
140
38
P21
151
29
P44
P34
P35
28
24
23
9
5
4
1

ARTISTS

Baskets
Bonnie Eastwood

Candles
Brittany Baum
Christina Williams
Mitchel Gale

Clothing
Athyena Lugo
Mike Eby
Sue Walker
Susan Mercer

Flowers
Sarah Leung

Home Decoration
Barbara Wellbom
Cheryl Hagan
Debby Karelitz
Karen Lovelace
Katherine Teeters
Leslie Feldman
Misty Saffioti
Norman Ford
Ryan Kohn

Jewelry
JCaleb Barnaby
Candace Stern
Carmen Mendizabal
Cindi Bernloehr
Cliff Avery
Haydar Serezli
Ida Brizio
Ilene Reiter
Jennifer Hornburg
Jennifer Nipaver
Judy King
Linda Larson
Lindsey Macklem
Lisa Hansell
Nancy & Stan Bruns
Rick & Vivian Marshal
Rosemary Wright
Ruth Lane
Sarah Hodges
Sheron James
Sylvia and Tara Healy
Tina Siebel
Tom & Dinah Johnson
Ward & Sandy Siegler
William & Gissell Barbour

Painting and Art
Collin Loerwald
Elan Livne
Ellen Muth
Gary & Ellen Ruckstuhl
Jen Callahan
Leon Partap
Lorraine Pabon
Magali Fox
Mike & Joyce Carley
Richard Pozzuto
Stan Bruns
Verity Davidson
Wayne Forguson
Wiliam Salada

Sewing & Embroidery
Aaron Zedick
Joanne Anderson

Wood Work
Dan Erskine
Dawn Klein
George Eatmon
Laurie Smith
Maryann Kiernan
Peter Fournier
Richard Badame

Other
Al Phaneuf
Angel Zaccaro
Angela Gan
Brunilda Galarza
Cathy Boullosa
Danielle Pigue
Danna Hoffman
David & Louise Levy
Dee Sutphin
Donna Roller
Edward Cook
Gail Clarkq
Grisel & Zhayca Hernandez
Jennifer Matwijow Nosal
Judith Shorey
Kimberly Sumerel
Kriss Bahroun
Mark Walt
Marta Pringle
Nancy Flynn
Neil Plotkin
Nercy Sapp
Phil Feinberg
Rene Perez
Shivani Mirpuri
Stacie Randolph
Steven Thomas
Sue Fuller
Suzanne Trask
Tammy Love
Tina Baitan-Jones
Tom Donohue
Tracy White

SPONSORS

CFE FEDERAL CREDIT UNION
Orlando Sentinel
Lake Mary cork&olive Wine Bar & Wine Store
HQ HEADQUARTER HYUNDAI
WUCF89.9 JAZZ & MORE WUCF-FM • wucf.org
wekiva ISLAND
SEMINOLE COUNTY Life
COXMEDIA GROUP
WORLD OF BEER
Budweiser KING OF BEERS

ROTARY CONSERVES AND PRESERVES

As a community service project, The Rotary Club of Seminole County South, with the assistance of the Florida Department of Environmental Protection and The Friends of the Wekiva River, has created the "Wekiva River Promise." Our goal is to increase public awareness of the Wekiva River Basin and encourage participation in ways to protect the region's ecology. Donations received from magazine distribution and sponsorship of the Promise will be used to cover costs incurred from production of the magazine about the Basin, for Basin improvement projects, and an educational project for the local schools.

The Environmental Section of our Rotary Club's Annual Arts, Crafts & Wine festival will highlight this initiative. Our motto is "Conserve and Preserve", and we are reaching out to green companies and other like-minded non-profits in our area to be a part of this movement.

WEKIVA RIVER PROMISE

One of Florida's most naturally beautiful resources is in peril. The water quality and scenic beauty of the Wekiva River is decreasing at an increasing rate. Polluting chemicals and septic tank seepage continually flow into the Wekiva River Basin daily. Silt and sand from construction projects within the basin boundaries are filling in natural deep spots and make the water flow wider and shallower. Native and non-native vegetation clog established flow patterns and can change the course of the water flow.

As a community service project, The Rotary Club of Seminole County South, with the assistance of the Florida Department of Environmental Protection, created the "Wekiva River Promise." Our goal is to increase public awareness of the Wekiva River Basin and encourage participation in ways to protect the region's ecology.

Donations received from magazine distribution and sponsorship of the Promise will be used to cover costs incurred from production of the magazine about the Basin, for Basin improvement projects, and an educational project for the local schools.

To date, many people offered their time and services to help with this major Rotary Service Project. Committees have been formed to assist in the production and distribution of Promise materials, and we hope to be able to leverage the greatly varied talents of those who want to contribute their time.

Take the Promise

We ask each of you to promise the following:

1. I will use less fertilizer, no fertilizer or slow release fertilizer on my lawn;
2. I will have my septic tank inspected and pumped every five (5) years;
3. I will plant native or drought tolerant trees, shrubs, and ground cover;
4. I will use pesticides and herbicides only when absolutely necessary; and
5. I will write a letter to my local or county commissioner and/or state legislators to let them know that I support protecting the Wekiva River Basin.

Visit the Rotary Booth in the Environmental Area for more information.

Eco Destination in your backyard!

We are Seminole County's Natural Choice!

Come stay for the day in one of our relaxing Cabana's.

Live music every Friday & Saturday evening from 7 PM to 11PM in "The Tooting Otter"!

wekiva ISLAND

When was your last visit to the all new Wekiva Island?

THE TOOTING OTTER
CRAFT BEER & WINE BAR
GENERAL STORE

Self Pour

Wine System

1014 Miami Springs Drive
Longwood, FL 32779
407-862-1500
wekivaisland.com

SERVICE ABOVE SELF-THE ROTARY MISSION IN ACTION

Each year, the Rotary Club of Seminole County South supports the Salvation Army by raising funds to support families in need. Our motto, "Service Above Self"guides our philosophy and commitment to do all that we can to support our community. Our annual "Bell Ringer"project runs two weeks in December. During this time, Rotarians, members of Lyman High School's Interact Club, and our friends and family participate in a 12-hour a day drive to collect as many donations as possible to support Seminole County families. Proceeds from this event cover meals, food and other day to day expenses for families in need. Our Club Sponsor, Joseph Williams, organizes the club and leads the creative effort to gain as many donations as possible. Whether it is simply ringing the bell, coordinating members to play instruments as an ensemble or engaging in joyful conversation, every donation received makes a difference.

Pictured: Joe Williams, Salvation Army Bell Ringing Campaign Chair

Since the start of the Kettle Drive in 2011, The Rotary Club of Seminole County South has boasted being the No. 1 club in donation collection for several years. And Joe Williams continues to serve as Club Sponsor for this annual event. In 2013, our members collected $7,359.80. The Rotary Club of Seminole County South is proud to be a partner with the Salvation Army and Publix Supermarkets that makes a positive difference.

We look forward to our 2014 Annual Bell Ringer program and hope to see you at the Palm Springs Publix, located at the Highway 436 and Palm Springs Drive. Thanks for your support!

COALITION FOR THE HOMELESS

Pictured: Paul McGlone, Dr. Charles English, Jeff Bass, and Mike Merrill

For the last sixteen years, the Rotary Club of Seminole County South has been a proud partner of the Coalition for the Homeless located in downtown Orlando.

Approximately five times per year, our Rotary Club prepares and serves over 400 hot meals to individuals, families and children who are homeless. To date, our Rotary club has served over 30,000 meals to those in need.

Our Rotarian volunteers, and their family members, serve generous portions of homemade meatloaf along with sides of green beans, kernel corn, bread, and a small dessert. Typically a line forms thirty minutes before the volunteers begin serving. Our volunteers are able to see, firsthand, the gratitude in each person's eyes as they serve them a plate of food. In addition, there is almost always enough food available for a second helping.

There is nothing more rewarding than to offer your time and energy to give respect and compassion to so many that are mostly unnoticed throughout our busy lives. Providing these meals to individuals in need is just another gleaming example of what the Rotary Club of Seminole County South does every day to make a difference in our community.

To learn more about the Orlando Coalition for the Homeless, go to centralfloridahomeless.org.

SCHOLARSHIPS FOR SEMINOLE STUDENTS

The Rotary Club of Seminole County South annually awards scholarships to deserving Seminole County high school seniors from throughout the nine high schools in Seminole County.

For many years the Club has recognized high performing seniors who have the desire to go to college but not the financial ability to do so. Their scholarship check is written directly to the college they wish to attend.

MEMBER SHOWCASE

Liberty Creative Group

Bill Potter

Liberty Creative Group is Central Florida's industry leader and major supplier of business forms, envelopes, commercial printing, promotional products, signs, posters, banners and direct mail services.

800 Waterway Place • Longwood, FL 32750
407-960-4270 • www.Liberty-Creative.com • Fax 407-260-8614

Design • Marketing • Print • Communications

GREAT TRAVEL ADVENTURES
A Cruise Bargain Inc.

Paul Crouch
President

2515 Sweetwater CC Dr.
Apopka, FL 32712
1.800.624.5165
tel: 407.774.5905
email: acruisebargains@aol.com

PROJECTS UNLIMITED
Specializing in
Custom Upholstery / Garment Bags
Over 30 Years Experience By
Joe Williams
Residential / Commercial
Reasonable Rates
290 Anchor Road
Suite 100
Casselberry, FL 32707
Phone: 407-831-5369
Fax: 407-831-6872
E-mail: projun290@embarqmail.com
www.proj-un.com

American Development Properties, Inc.
Development - Sales - Leasing
Robert M. Shakar
President

P.O. Box 915151
Longwood, FL 32791

Phone: 407-687-4741
Fax: 407-862-0827
amdevprop@gmail.com

Brightway INSURANCE
More Than Coverage. Confidence.®

David Pojero
Associate Agency Owner

321.280.5200 phone
877.727.0362 fax
David.Pojero@brightway.com
brightwayinsurancelongwood.com

675 Hunt Club Blvd
Longwood, FL 32779

Auto Home Business Life

ROTARY INTERNATIONAL

W. Clark Gwinn
Past President 2000-2001
The Rotary Club of Seminole County South
District 6890

743 Riverbend Boulevard, Longwood, Florida 32779
Home: 407.788.2830
Mobile: 407.252.0770
wclarkgwinn@cfl.rr.com

Take the Wekiva River Promise

Wekiva River PROMISE

Carole Hinshaw
took the Promise.

Will you?

Stop by our booth in the Environmental Section

Errol L. Greene

302 Cynthia Court
Maitland, FL 32751
407-831-8193
Email: egreene@cfl.rr.com

Service Above Self

MICHAEL J. MERRILL
ATTORNEY AT LAW

Telephone: (321) 972.0022
Facsimile: (321) 972.0099
michael.merrill@csklegal.com
www.csklegal.com

Tower Place • Suite 750 • 1900 Summit Tower Boulevard • Orlando, FL 32810

If A Fella
Promotional Products
Keeping your corporate identity visible

Charlie Berg
407.461.6862

Charlie@IfaFella.com www.IfaFella.com

Best Wishes to Rotary

Jim & Eydie Gamble

DEDE SCHAFFNER
School Board Member

Educational Support Center
400 E. Lake Mary Boulevard
Sanford, FL 32773-7127

Office: 407-320-0588
Cell: 407-928-8273
Fax: 407-320-0281
E-Mail: dede_schaffner@scps.k12.fl.us

SEMINOLE COUNTY PUBLIC SCHOOLS

Sharon's Creation
'Affordable Quality'
Interior Design/Renovation
KraftMaid Cabinetry Dealer
Furniture, Lighting & Accessories

Sharon De Rousha
(407) 383- 6520
(407) 678-0353 Fax
sharonderousha@yahoo.com
www.sharonscreation.com

MEMBER SHOWCASE

KAREN ALMOND
School Board Chairman

Educational Support Center
400 E. Lake Mary Boulevard
Sanford, FL 32773-7127

SEMINOLE COUNTY PUBLIC SCHOOLS

Office: 407-320-0488
E-Mail: karen_almond@scps.k12.fl.us

Best Wishes to Rotary!

Jeff and Donna Bass

CHARLES ENGLISH, PH.D. & ASSOCIATES
An All Encompassing Mental Health Counseling & Targeted Case Management System

1850 Lee Road, Suite 300
Winter Park, FL 32789
multiculturalcounselingcenters.com

DR. CHARLES ENGLISH
NCC, LMHC, Board Certified ACBP
cenglish48@aol.com
407-740-8899
Fax: 407-740-8771

THE FARB FINANCIAL GROUP

Planning for your Wealth Accumulation and Financial Security

Stuart H. Farb, CLU, ChFC, CRPC
1900 Summit Tower Blvd., Suite 170
Orlando, FL 32810
407-551-4333
Stuart.Farb@LFG.com

Proud to Support Rotary

Russ and Katie Moncrief

DIPLOMAT PETROLEUM, LLC
DIPLOMAT PETROLEUM GREEN, LLC

Edwin Wright
Vice President & Chief Administrative Officer

713.568.9820
Cell 321.277.5973
Fax 281.835.8765
ewright@diplomat-petroleum.com

14090 Southwest Freeway
Suite 300
Sugar Land, Texas 77478
www.diplomat-petroleum.com

SHANE LILLIBRIDGE
Customer Relations Manager
Social Media & Digital Manager, Inventory Control Manager
s.lillibridge@hqhyundai.com

3775 North US Highway 17-92
Sanford, FL 32773-6119
407.292.0000 main ext. 8649
407.688.8649 direct
407.322.9298 fax
headquarterhyundai.com

HYUNDAI
HQ HEADQUARTER HYUNDAI

WARRIOR GOLF CLUB

www.fairwaysforwarriors.org

Thomas MORTGAGE & FINANCIAL SERVICES

PEGGY A. THOMAS
President

1180 Spring Centre South, Ste. 340
Altamonte Springs, FL 32714
p.thomas@thomasmortgage.com
www.thomasmortgage.com

(407) 788-5100
Cell: (407) 509-7070
FAX (407) 788-2274
NMLS #218806

Jusuru

Sharon De Rousha
Independent Representative
iRep # 183810

407-383-6520
Healthy Joints and AMAZING Skin!!!!!
sharonderousha@yahoo.com
www.jusuru.com/sd
Winter Park, Florida

Jill Bolander Cohen
Founder and Executive Director

The Lifeboat PROJECT

t: 407-310-8905

thelifeboatproject@gmail.com

341 North Orlando Avenue
Maitland, Florida 32751

Thank you Rotary!

Alan Boyko

A&C PRINTING
printingorlando.com

ACCUPRO INSPECTIONS, INC
407-760-0546
CARL RIECHERS
Master Professional Inspector
Florida Association of Building Inspectors (FABI) #0349
State of Florida License #HI1947
Building • Four Point • Wind Mitigation

accupro@cfl.rr.com
www.accuproinspectionsinc.com
PO. Box 916223 Longwood, FL 32791-6223

Wishing Rotary Continued Success

William Miller

At Headquarter Hyundai, you'll feel like you've bought from the factory.

At Headquarter Hyundai, we offer the most reputable and professional automotive services in Central Florida. Professionally owned and operated, we strive to make your visit personable and worry-free.

And we are more than just a car dealership, we are active members of our community that have sponsored little league teams, conducted blood drives and many others, positioning ourselves as "team players". Our President and CEO, Jeronimo M. Esteve, couldn't have put it a better way: "*At Headquarter, we always have your back.*"

HEADQUARTER HYUNDAI

YOUR NEW HOME FOR
$0 DOWN - 0% FINANCING
0 PAYMENTS FOR 90 DAYS

HYUNDAI | **America's Best Warranty** *10-Year/100,000-Mile Powertrain Limited Warranty* | HYUNDAI Assurance

Sales Hours:
Mon-Sat 9am-9pm • Sun 10am-7pm

(407) 292-0000 • 3775 North US Highway 17-92, Sanford • headquarterhyundai.com